

PLAN SHOWING THE PROPOSED BUILDING IN PLOT NO: BA, AT S.NO: 278,  
 "MUTTHU KUMARAN NAGAN" POONAMALLEE SRIPERUMBUDUR TALUK, CHENGAI  
 M.G.R. DIST. SCALE 1" = 8' 0" (LAYOUT APPROVED BY M.M.D.A. VIDE P.P.D. NO. 177 / 88 )  
 L.O.

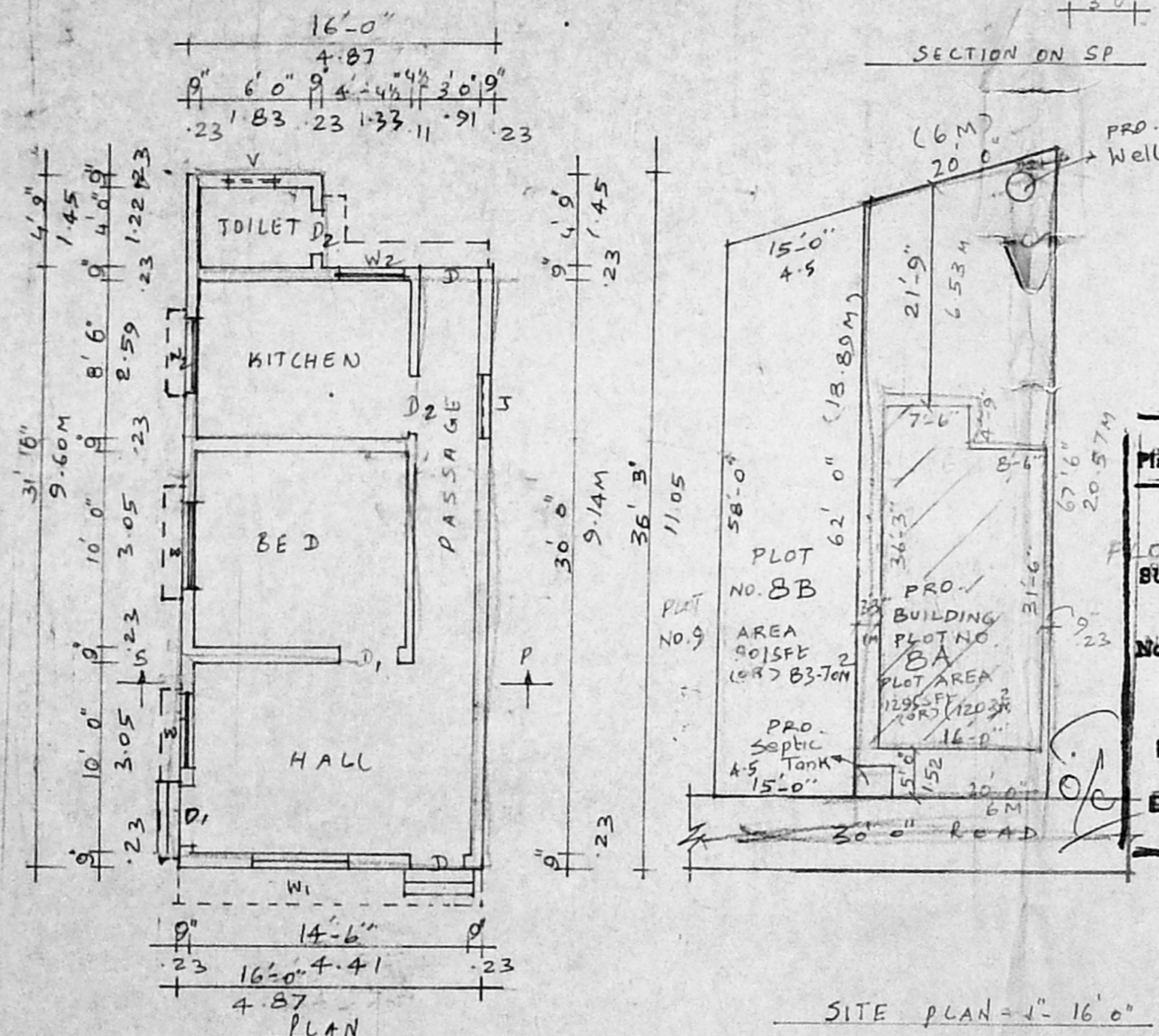
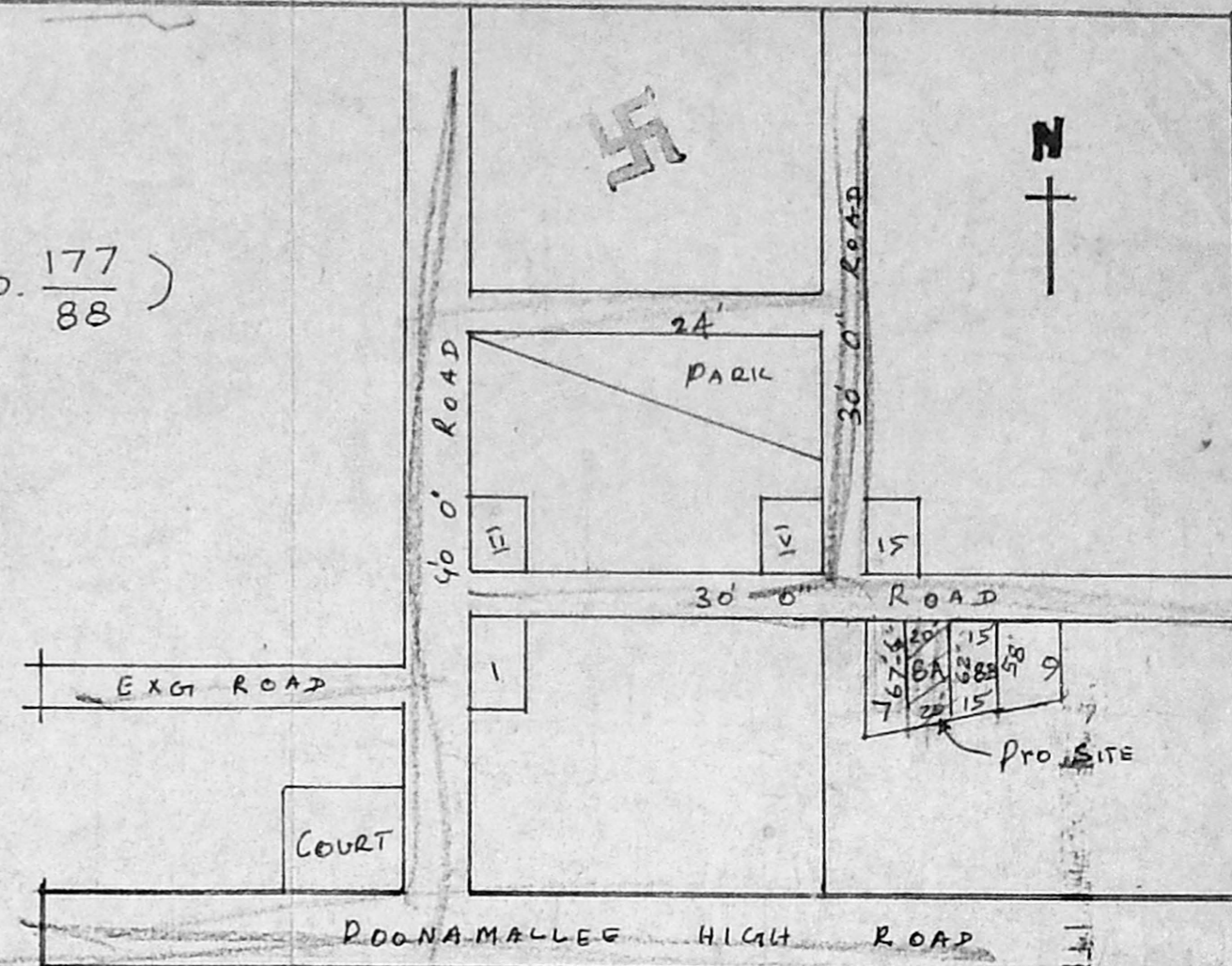
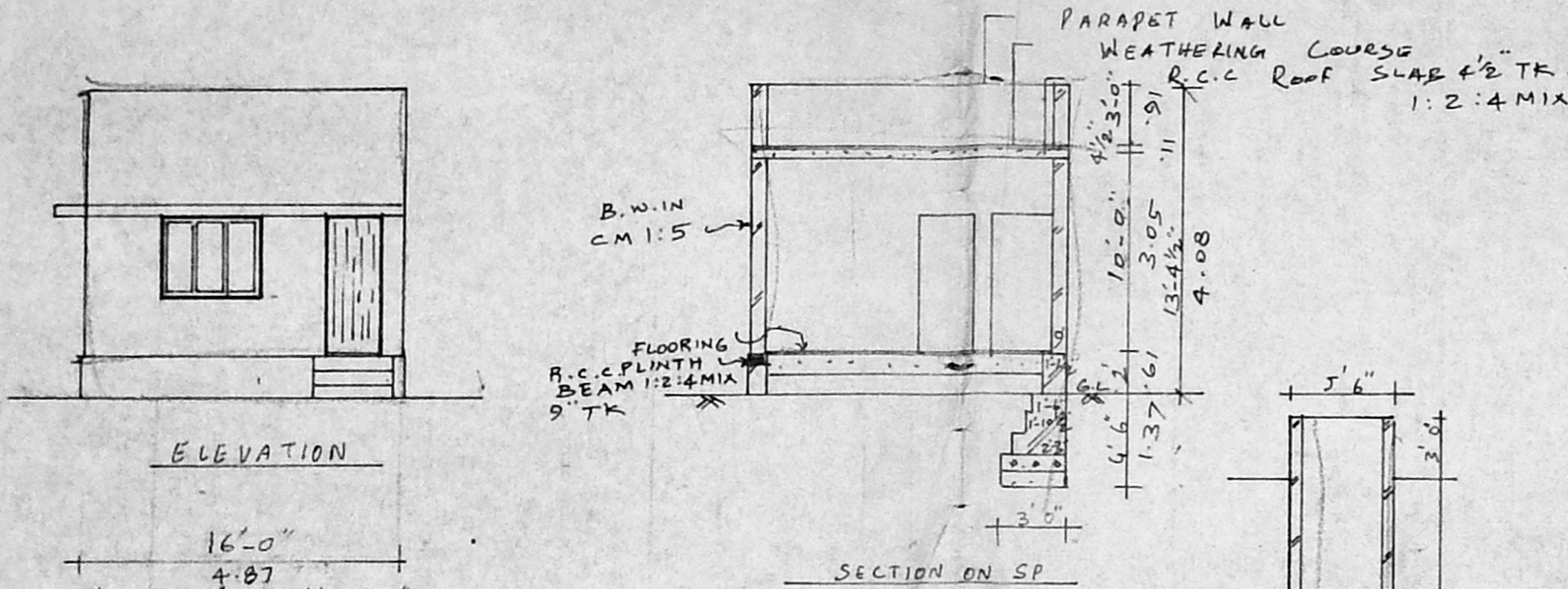

Planning Permit No. A/19127/527/95

**APPROVED**

SUBJECT TO THE CONDITIONS IN THIS OFFICE LETTER.

No. A/17447/85 Date: 8-95

FOR MEMBER/SECRETARY  
 MADRAS METROPOLITAN  
 DEVELOPMENT AUTHORITY  
 MADRAS - 600 008.

9/8/95 11/8

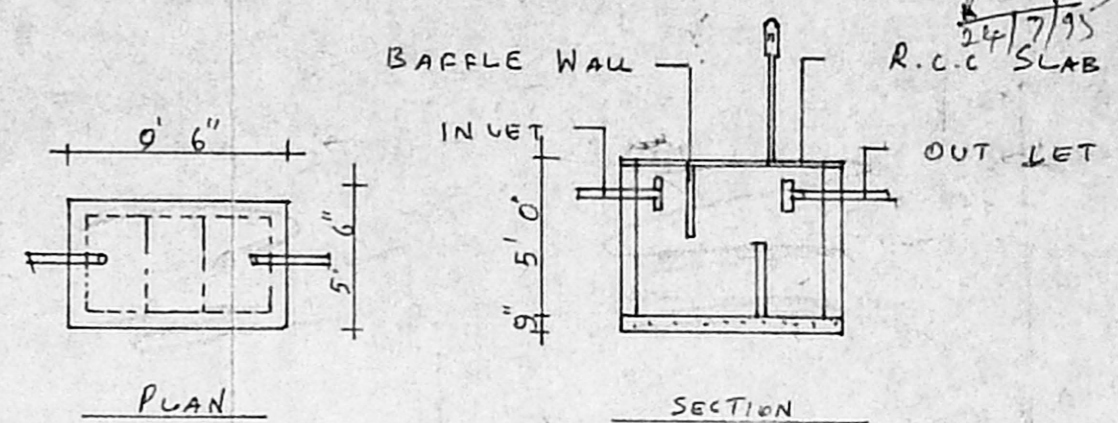

Septic Tank AND WELL DETAILS

AREA DETAILS		COLOUR INDEX	
PLOT AREA -	1295 SFT (OR) 120.3M <sup>2</sup>	PROPOSED	○
PLINTH AREA -	540 SFT (OR) 50.3M <sup>2</sup>	ROAD BOUNDARY	○
COVERAGE:	41.69%	R.T.A.	○
F.S.I.	0.41	OWNER	
<p>DOOR JOINERY DETAILS</p> <p>DOOR D 3'-3" x 7'-0"</p> <p>DOOR D1 3'-0" x 7'-0"</p> <p>DOOR D2 2'-6" x 7'-0"</p> <p>WINDOW W 4'-0" x 4'-0"</p> <p>WINDOW W1 5'-0" x 4'-0"</p> <p>WINDOW W2 3'-0" x 4'-0"</p> <p>VENTILATOR V 2'-0" x 1'-6"</p> <p>JALY J 2'-0" x 1'-6"</p>		<p>T. AUGUSTIAN DHIRAVIYARAT                  LICENSED SURVEYOR,                  POONAMALLEE TOWN PANCHAYAT,                  NO.10, QUEEN VICTORIA ROAD                  POONAMALLEE.</p> <p>LIC SURVEYOR</p>	